

M/s. Shri Ganesh Transport Co.

Factory Road, Near Truck Union Maur Mandi-151509 [Bathinda]

Ref No.....

Dated. 11.10.19.

ਸੇਵਾ ਵਿਖੇ,

ਮਾਨਯੋਗ ਡਿਪਟੀ ਕਮਿਸ਼ਨ ਸਾਹਿਬ ਜੀ,
ਬਠਿੰਡਾ।ਵਿਸ਼ਾ ਡੀਜ਼ਲ ਕੰਜ਼ਿਊਮਰ ਪੰਪ ਖਸਰਾ ਨੰਬਰ 161//1, 10 ਅਤੇ 160//5/2,
6/2 M/s SHRI GANESH TRANSPORT CO. ਪਿੰਡ ਰਾਮਨਗਰ,
ਤਹਿਸੀਲ ਮੋੜ ਜਿਲ੍ਹਾ ਬਠਿੰਡਾ ਲਈ ਇਤਰਾਜ਼ ਨਹੀਂ (NOC) ਜ਼ਾਰੀ
ਕਰਨ ਸਬੰਧੀ ਬੇਨਤੀ ਪੱਤਰ।

ਸ਼੍ਰੀਮਾਨ ਜੀ,

ਮੈਂ ਸੁਰੇਸ਼ ਕੁਮਾਰ ਪੁੱਤਰ ਸ਼੍ਰੀ ਵੀਰ ਚੰਦ ਵਾਰਡ ਨੰਬਰ 13, ਮੋੜ ਮੰਡੀ ਜਿਲ੍ਹਾ ਬਠਿੰਡਾ ਦਾ ਰਹਿਣ ਵਾਲਾ ਹਾਂ। ਸਾਡੀ ਇੱਕ ਫਰਮ M/s SHRI GANESH TRANSPORT CO. FACTORY ROAD, NEAR TRUCK UNION, MAUR MANDI ਦੇ ਨਾਮ ਪਰ ਰਜਿਸਟਰਡ ਹੈ, ਜਿਸਦਾ ਕਿ ਮੈਂ ਹਿੱਸੇਦਾਰ (Partner) ਹਾਂ ਅਤੇ ਸਾਡੀ ਫਰਮ ਦਾ POWER OF ATTORNEY HOLDER ਵੀ ਹਾਂ। ਸਾਡੀ ਉਕਤ ਫਰਮ ਨੂੰ ਇੰਡੀਅਨ ਆਇਲ ਕਾਰਪੋਰੇਸ਼ਨ ਲਿਮਟਿਡ ਚੰਡੀਗੜ੍ਹ ਵੱਲੋਂ ਇੱਕ ਡੀਜ਼ਲ ਕੰਜ਼ਿਊਮਰ ਪੰਪ ਪਿੰਡ ਰਾਮਨਗਰ, ਤਹਿਸੀਲ ਮੋੜ ਜਿਲ੍ਹਾ ਬਠਿੰਡਾ ਵਿਖੇ ਅਲਾਟ ਹੋਇਆ ਹੈ। ਅਲਾਟਮੈਂਟ ਦੀ ਕਾਪੀ, ਜਗ੍ਹਾ ਦੀ ਰਜਿਸਟਰੀ ਦੀ ਕਾਪੀ, ਪਾਰਟਨਰਸ਼ਿਪ-ਡੀਡ (Partnership Deed) ਨਕਸੇ ਦੀ ਕਾਪੀ ਅਤੇ (POWER OF ATTORNEY) ਦੀ ਕਾਪੀ ਨੱਥੀ ਹੈ ਜੀ। ਜਿਸ ਲਈ ਸਾਨੂੰ ਆਪਜੀ ਦੇ ਦਫ਼ਤਰ ਵੱਲੋਂ ਇਤਰਾਜ਼ ਨਹੀਂ (NOC) ਦੀ ਜ਼ਰੂਰਤ ਹੈ। ਇਸ ਲਈ ਆਪਜੀ ਨੂੰ ਨਿਮਰਤਾ ਸਾਹਿਤ ਬੇਨਤੀ ਕੀਤੀ ਜਾਂਦੀ ਹੈ ਕਿ ਸਾਡੀ ਉਕਤ ਫਰਮ ਦੇ ਨਾਮ ਪਰ ਇਤਰਾਜ਼ ਨਹੀਂ (NOC) ਦਾ ਸਰਟੀਫਿਕੇਟ ਜ਼ਾਰੀ ਕਰਨ ਦੀ ਕ੍ਰਿਪਾਲਤਾ ਕੀਤੀ ਜਾਵੇ ਜੀ। ਇਸ ਸਬੰਧੀ ਆਪਜੀ ਦੇ ਵਿਭਾਗ ਦੀ ਬਣਦੀ ਫੀਸ ਜਮ੍ਹਾਂ ਕਰਵਾਉਣ ਲਈ ਤਿਆਰ ਹਾਂ ਜੀ।

ਧੰਨਵਾਦ ਸਾਹਿਤ।

ਮਿਤੀ 10-10-2019

ਨੱਥੀ:-

- 1 ਅਲਾਟਮੈਂਟ ਦੀ ਕਾਪੀ
- 2 ਜਗ੍ਹਾ ਦੀ ਰਜਿਸਟਰੀ ਦੀ ਕਾਪੀ
- 3 ਜਗ੍ਹਾ ਦੇ ਨਕਸੇ ਦੀ ਕਾਪੀ
- 4 ਪਾਰਟਨਰਸ਼ਿਪ-ਡੀਡ (Partnership Deed)
- 5 POWER OF ATTORNEY ਦੀ ਕਾਪੀ

ਆਪਜੀ ਦਾ ਸੁੱਭਚਿੰਤਕ,

Suresh Kumar

ਸੁਰੇਸ਼ ਕੁਮਾਰ

ਪੁੱਤਰ ਸ਼੍ਰੀ ਵੀਰ ਚੰਦ

ਵਾਰਡ ਨੰ. 13, ਮੋੜ ਮੰਡੀ

ਜਿਲ੍ਹਾ ਬਠਿੰਡਾ

Partner: M/s SHRI GANESH

TRANSPORT CO.

FACTORY ROAD, NEAR TRUCK UNION

MAUR MANDI.

FORM

(ANNEXURE - 1)

Form for inviting public comments on the application for relaxation in the guidelines/norms for access permission to fuel station on SH's/MDR's/ODR's/Village Link Roads in the State of Punjab.

The comments by the general public needs to be given within 45 days of uploading the case by the concerned Executive Engineer on the Department website (<http://www.pwdpunjab.gov.in>).

| Sr. No | Item | Details |
|--------|--|--|
| 1 | Name of the person who is desiring to give comments | |
| 2 | Address of the person | |
| 3 | Details of the application for access permission against which comments are being given (name of applicant and other details like site address etc.) a) Application No. b) Name of Applicant (who applied to access permission) c) Details of Application | M/S SHRI GANESH TRANSPORT CO. ON Ram Nagar Road, Vili. Ram Nagar Teh. Maw, Dist. BATHINDA (For Installation of Consumer Pump) Relaxation in distance from N.H. (880 MTR instead of 1000 MTR) |
| 4 | Whether the specific permission, if given, shall cause any damage to Highways? If yes, please give details. | - No - |
| 5 | Whether specific permission, if given, shall adversely affect safety and convenience of the traffic on the Highways? If yes, please give the details. | - No - |
| 6 | Whether specific permission, if given, shall adversely affect hygiene or cause nuisance and pollution on the Highways? If yes, please give the details. | - No - |

For Shri Ganesh Transport Co.

Suresh Kumar Prop.

Am
Sub Divisional Engineer,
Constn. Sub Div. No. 2,
P.W.D. (B&R) Br., Bathinda
g

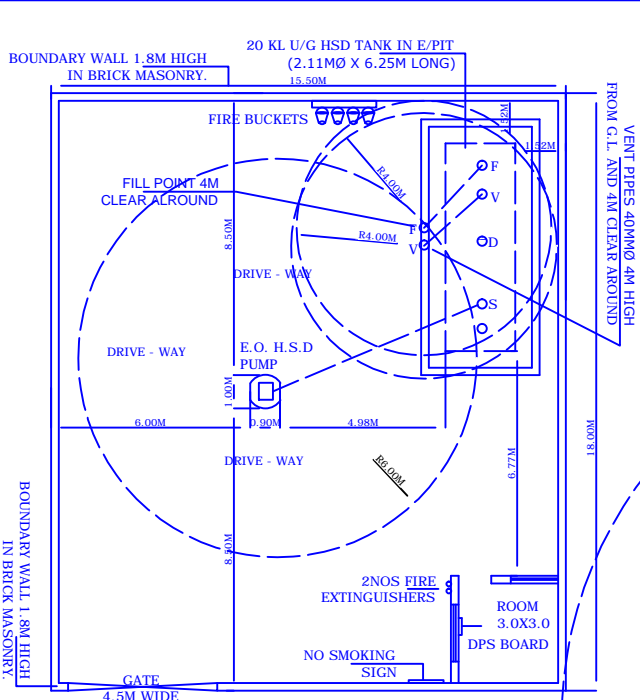

LAYOUT PLAN
SCALE 1CM = 1M

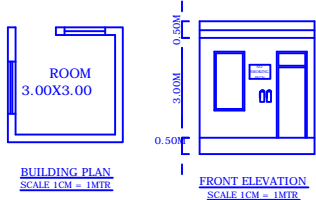

BUILDING PLAN
SCALE 1CM = 1MTR

FRONT ELEVATION
SCALE 1CM = 1MTR

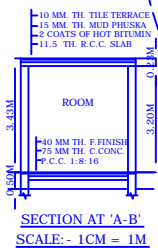

SECTION AT 'A-B'
SCALE:- 1CM = 1M

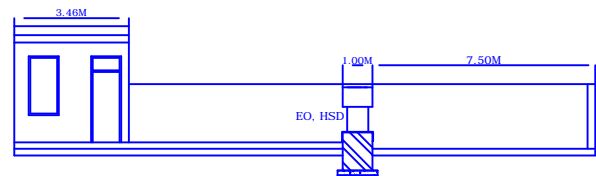

SECTION-XX'

| DETAIL OF TANK IN E/PIT | | | | | |
|-------------------------|--------------|----------|---------|--------|--|
| CAPACITY | PRODUCT | QUANTITY | DIA | LENGTH | |
| 20KL | HSD | 1 | 2.11 | 6.25 | |
| DETAIL OF DISPENSAR | | | | | |
| S.NO. | CLASS | PUMPS | NOZZLES | | |
| 1 | B | 1 | 1.00 | | |
| AREA DETAIL | | | | | |
| TOTAL AREA OF PUMP | :- 274.32 M2 | | | | |
| COVD. AREA OF BUILDING | :- 11.17 M2 | | | | |

KH. NO. 161//1.10
 KHEWAT NO. 157,163,164,165,166,167,168,169
 KHATONI NO. 613
 VILL. RAM NAGAR
 TEHSIL MAUR MANDI
 RAILWAY STATION MAUR MANDI
 POLICE STATION MAUR MANDI
 DIST. BATHINDA
 STATE PUNJAB

- NO DRAIN,SEWER OR STRUCTURE TO EXIST WITH IN 1.5M FROM U/G TANKS.
- SUCTION PIPES UNDER DRIVE-WAY TO BE HOUSED IN PIPE/SLEEVES.
- ELECTRIC FITTINGS TO CONFORM TO I.S.5 NO. 2148 FOR DISPENSING PUMPS ONLY.
- 40 MM VENT PIPE 4M HIGH FROM G.L. & 4M CLEAR AROUND THE OPEN END OF PIPE TO BE COVERED WITH TWO LAYERS OF NON CORRODIBLE METAL WIRE GAUGE OF II MESH PER LINEAR CM.
- D.P.S. BOARD TO BE FIXED 1.5M ABOVE FROM G.L. & WILL BE KEPT UNDER LOCK & KEY.
- TANKS TO BE FED BY TANK LORRY ONLY.
- CERTIFIED THAT THE DRAINS PROVIDED IN THE PLAN ARE SUFFICIENT FOR DRAIN OF WATER.
- NO STRUCTURE OR HOARDING EXCEPT APPROVED STANDARD IDENTIFICATION SIGN ON POLES PROVIDING A CLEARANCE OF ATLEAST 3M. ABOVE GROUND LEVEL WOULD BE ERCTED ON BUFFER STRIP.

- NO HEDGES AND PLANTS MORE THAN 0.6M HIGH SHALL BE GROWN AROUND THE BUFFER STRIP.
- THERE SHALL BE SUFFICIENT STANDING SPACE INSIDE THE STN. FOR VEHICLES TO WAIT FOR THEIR TURN.
- 'NO SMOKING' SIGN, FIRE EXTINGUISHERS & FIRE BUCKETS SHALL BE PROVIDED AT SITE.
- KERB WALL ATLEAST 275MM HIGH WOULD BE CONSTRUCTED ON THE PERIPHERY OF THE BUFFER STRIP.

- CERTIFIED THAT THERE WILL NOT BE ANY HINDERANCE FROM OVER HEAD LINES/POLES.
- CERTIFIED THAT THE SURPLUS WATER WILL NOT BE DISPOSED OF IN PVD LAND.
- CERTIFIED THAT THERE IS NO COURT CASE PENDING IN ANY COURT OF INDIA AGAINST THIS PREMISES.
- STEEL TANKS FABRICATED AS PER DRG. APPD. BY CCOE NAGPUR
 VIDE HIS LETTER NO.P/6(3) DATED 23.01.2007

NOTES:-

- THERE IS NO DRAIN OR SEWER WITH IN 1.5M FROM U.G. TANK
- VENT PIPE HT= 4M & IT IS 4M CLEAR ALL ROUND.
- THE OPEN ENDS ARE COVERED WITH TWO LAYERS OF BRASS W.G. OF 11 MESH PER LINIER CM.
- F.L.P. MOTORS OF IS.2148 SPECIFICATION.
- PROVIDE 3X9 KG. D.C.P. WIRE EXTINGUISHERS + 4X DRY SAND BUCKETS
- PROVIDE NO SMOKING BOARD ON THE GATE.
- PROVIDE EARTHING POINT FOR TANK LORRY.
- D.P. SWITCH HT FROM GROUND LEVEL = 1.5M
- NO TRESPASSING IS ALLOWED.

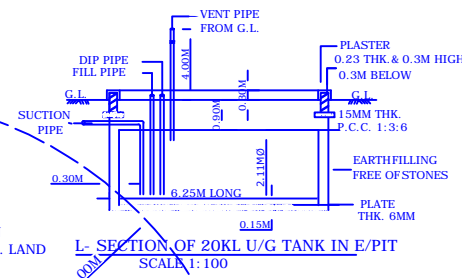

L-SECTION OF 20KL U/G TANK IN E/PIT
SCALE 1:100

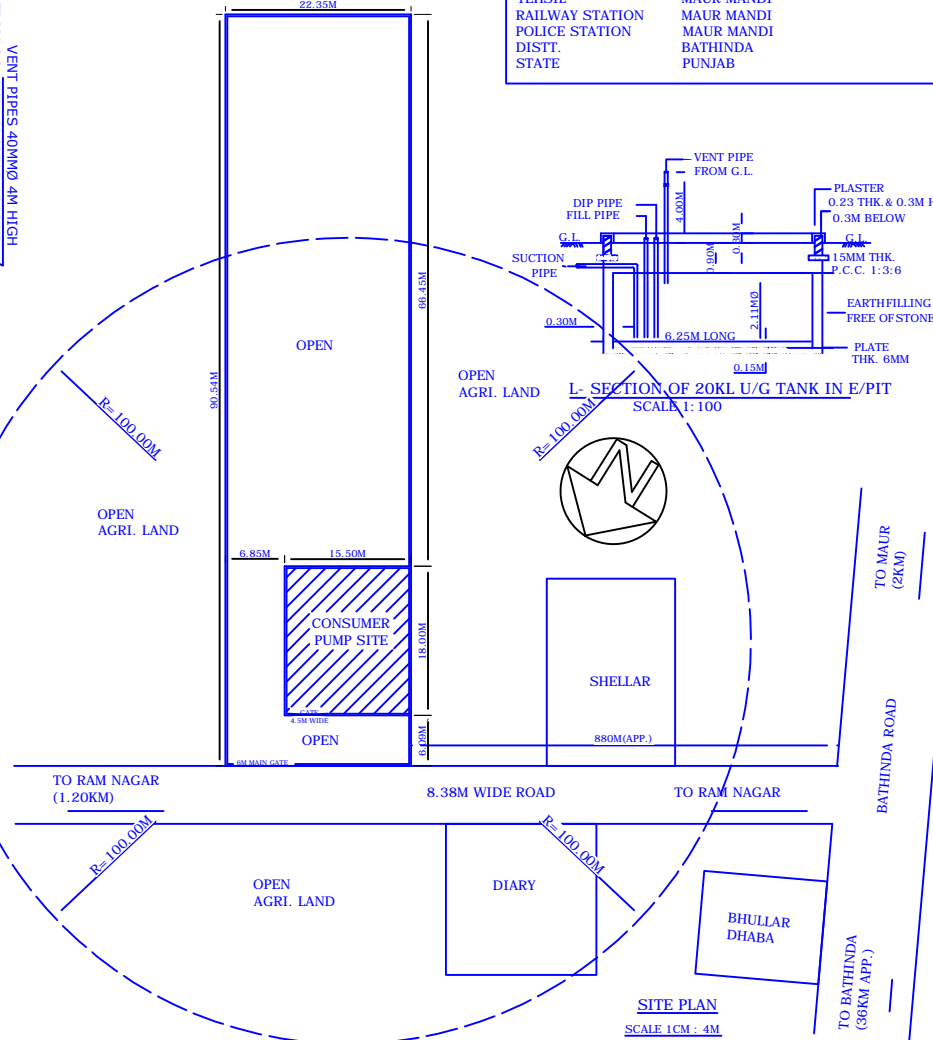

SITE PLAN
SCALE 1CM : 4M

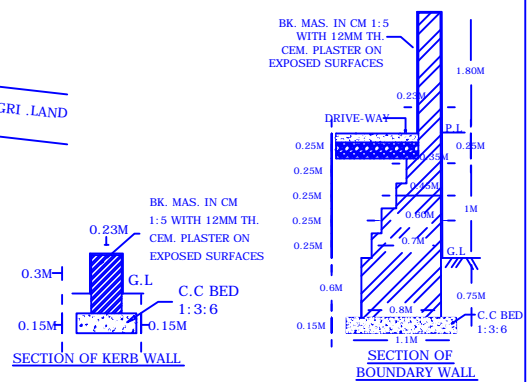

SECTION OF KERB WALL

SECTION OF BOUNDARY WALL

M/S. SHRI GANESH TRANSPORT CO.

| DATE | BRIEF SPECIFICATION | INITIAL | INDIAN OIL CORPORATION LTD. MARKETING DIVISION (NORTHERN REGION) | |
|------|---------------------|---------|---|------------------------------------|
| | | | SUBJECT:- CONSUMER PUMP | |
| | | | SITE AND LAY OUT PLAN FOR CONSUMER PUMP AT | |
| | | | VILL.RAM NAGAR ,ON RAM NAGAR ROAD, | DATE 29/11/2018 |
| | | | TEH.MAUR MANDI,DISTT. BATHINDA. (PB) | NO CROSSED OUT ARE SUPERSEDED DRG. |
| | | | SCALE | DRG.NO.MM/CPS/29/11/2018 |
| | | | DRAWN | |
| | | | TRACED | |
| | | | CHKD | |

K KHIVA ARCHITECT
 NEAR KAMIANA CHOWNK OLD JAIL RD.
 FARIDKOT. (MOB:- 98153-23633)
 E-mail:- khiva.architect@gmail.com