

ਸੇਵਾ ਵਿਖੇ,

3111 ਭਾਗ
ਪਰਟੋਟ,
ਫੁਲ ਲੋਥਾਕਾਰ,
ਮੁਖ ਖਰਗਾਕਾਰ

ਕਾਰਜਕਾਰੀ ਇੰਜਨੀਅਰ,
ਪ੍ਰਾਂਤਕ ਮੰਡਲ ਭਤੇਮ ਸਾਖਾ,
ਬਠਿੰਡਾ।



ਵਿਸਾ:- **NOC for setting up MS/HSD Retail Outlet on Bibi Wala Road, Fauji Chowk to 100 ft Road Junction Bathinda City, Distt Bathinda, Punjab.**

ਆਪ ਜੀ ਨੂੰ ਨਿਮਰਤਾ ਸਹਿਤ ਬੈਨਤੀ ਕੀਤੀ ਜਾਂਦੀ ਹੈ ਕਿ ਆਪ ਜੀ ਦੇ ਪੱਤਰ ਨੰ:5885 ਮਿਤੀ 19/11/2019 ਰਾਹੀਂ ਆਪ ਜੀ ਵੱਲੋਂ ਇਤਰਾਜ ਲਗਾਏ ਗਏ ਹਨ ਜਿਵੇਂ ਕਿ ਇੰਟਰਸੈਕਸ਼ਨ ਦੀ ਦੂਰੀ 100 ਮੀਟਰ ਚਾਹੀਦੀ ਹੈ। ਜਦੋਂ ਕਿ ਮੌਕੇ ਉਪਰ 78.60 ਮੀਟਰ ਹੈ। ਮੈਂ ਆਪ ਜੀ ਦੇ ਧਿਆਨ ਵਿੱਚ ਲਿਆਉਣਾ ਚਾਹੁੰਦਾ ਹਾਂ ਕਿ ਪੰਜਾਬ ਸਰਕਾਰ ਦੇ ਨੋਟੀਫਿਕੇਸ਼ਨ ਨੰਬਰ 12/23/2019 -3ਬੀ.ਆਰ.3/1402253 ਮਿਤੀ 24-01-2019 ਦੀਆਂ ਗਾਇਡ ਲਾਈਨਜ਼ norms for access, location & layout of road side fuel/service station in the state of Punjab ਮੁਤਾਬਿਕ ਰਿਲੈਕਸੇਸ਼ਨ ਦੀ ਨਾਰਮਜ਼ ਹੈ। ਜਿਸ ਮੁਤਾਬਿਕ ਦੂਰੀ ਵਿੱਚ 25 ਪ੍ਰੀਤੀਸਤ ਤੱਕ ਦੀ ਰਿਲੈਕਸੇਸ਼ਨ ਦਿਤੀ ਜਾ ਸਕਦੀ ਹੈ। ਮੇਰਾ ਕੋਸ਼ ਪੰਜਾਬ ਸਰਕਾਰ ਦੀਆਂ ਰਿਲੈਕਸੇਸ਼ਨ ਗਾਈਡ ਲਾਈਨਜ਼ ਮੁਤਾਬਿਕ ਵਿਚਾਰਿਆ ਜਾਵੇ।

Govind
ਗੋਵਿੰਦਾ ਸਸੀਰ ਪੁਤਰ ਕਾਲੂ ਰਾਮ

ਮਕਾਨ ਨੰ:25580 ਗਲੀ ਨੰ:1/7

ਸੰਤ ਕਬੀਰ ਦਾਸ ਨਗਰ ਅਮਰਪੁਰਾ

ਬਠਿੰਡਾ।

21-11-2019

ਨੱਥੀ/ਉਕਤ ਅਨੁਸਾਰ

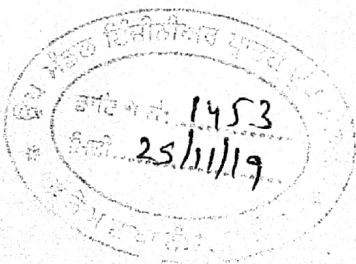

ਪਿਠ ਅੰਕਣ ਨੰ: 5945

ਮਿਤੀ 21-11-19

ਉਪਰੋਕਤ ਦਾ ਉਤਾਰਾ ਉਪ ਮੰਡਲ ਇੰਜਨੀਅਰ, ਪ੍ਰਾਂਤਕ ਉਪ ਮੰਡਲ ਭਵਨ ਤੇ ਮਾਰਗ ਸਾਖਾ ਨੰ 1 ਬਠਿੰਡਾ ਨੂੰ ਸੂਚਨਾ ਅਤੇ ਲੋੜੀਂਦੀ ਕਾਰਵਾਈ ਹਿੱਤ ਭੇਜਿਆ ਜਾਂਦਾ ਹੈ।

[Signature]
ਕਾਰਜਕਾਰੀ ਇੰਜਨੀਅਰ:
ਪ੍ਰਾਂਤਕ ਮੰਡਲ ਲੋ.ਨਿ.ਵਿ
ਭਤੇਮ ਸਾਖਾ, ਬਠਿੰਡਾ

FORM

ANNEXURE - 1

Form for inviting public comments on the application for relaxation in the guidelines/norms for access permission to fuel station on SH's/MDR's/ODR's/Village Link Roads in the State of Punjab.

The comments by the general public needs to be given within 45 days of uploading the case by the concerned Executive Engineer on the Department website (<http://www.pwdpunjab.gov.in>).

Sl.No	Item	Details
1	Name of the person who is desiring to give comments	
2	Address of the person	
3	Details of the application for access permission against which comments are being given (name of applicant and other details like site address etc.) a) Application No. b) Name of Applicant (who applied to access permission) c) Details of Application	GOVIND MASTH RETAIL OUTLET ON BIBI WALA ROAD, FAUJI CHOK TO LOUFT ROAD JUNCTION, BATH
4	Whether the specific permission, if given, shall cause any damage to Highways? If yes, please give details.	
5	Whether specific permission, if given, shall adversely affect safety and convenience of the traffic on the Highways? If yes, please give the details.	
6	Whether specific permission, if given, shall adversely affect hygiene or cause nuisance and pollution on the Highways? If yes, please give the details.	

LOCATION	PATTI MEHNA, BATHINDA CITY
KHASSA NO.	5056,5057,72446
NEAREST POLICE STATION	CIVIL LINES, BATHINDA
NEAREST RAILWAY STATION	BATHINDA
TENSIL	BATHINDA
DISTT.	BATHINDA
PIN CODE	151001
STATE	PUNJAB

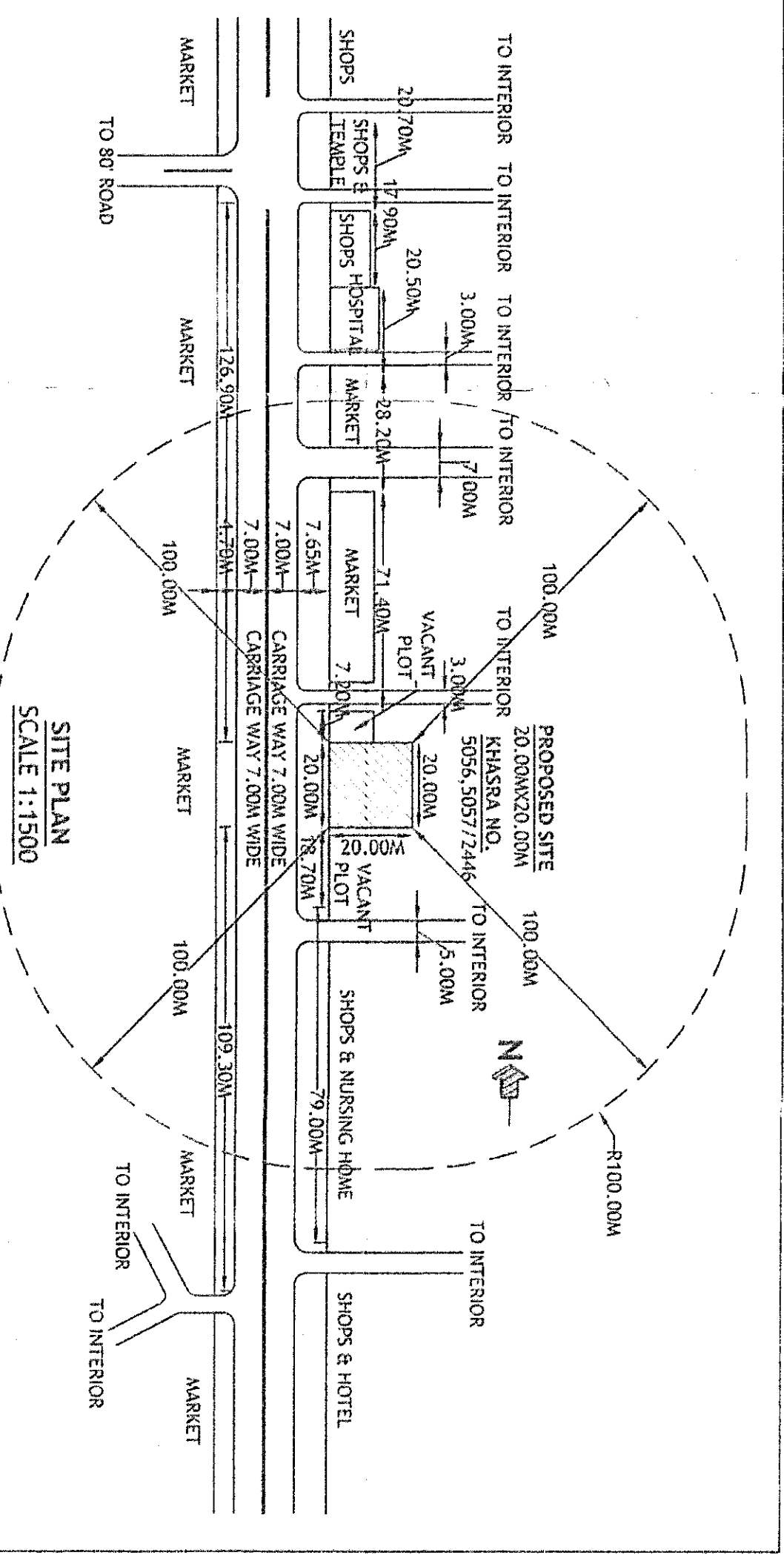
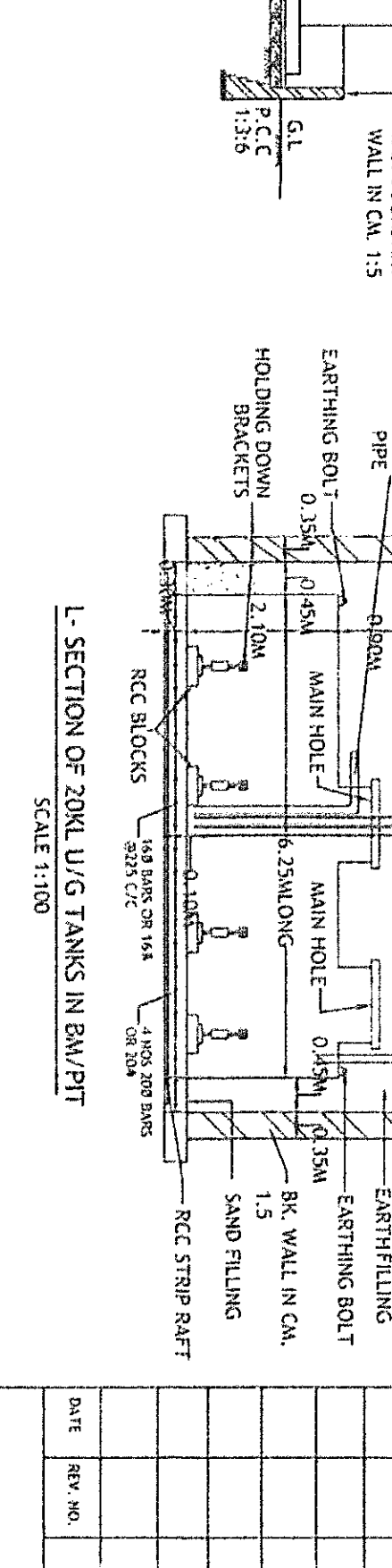
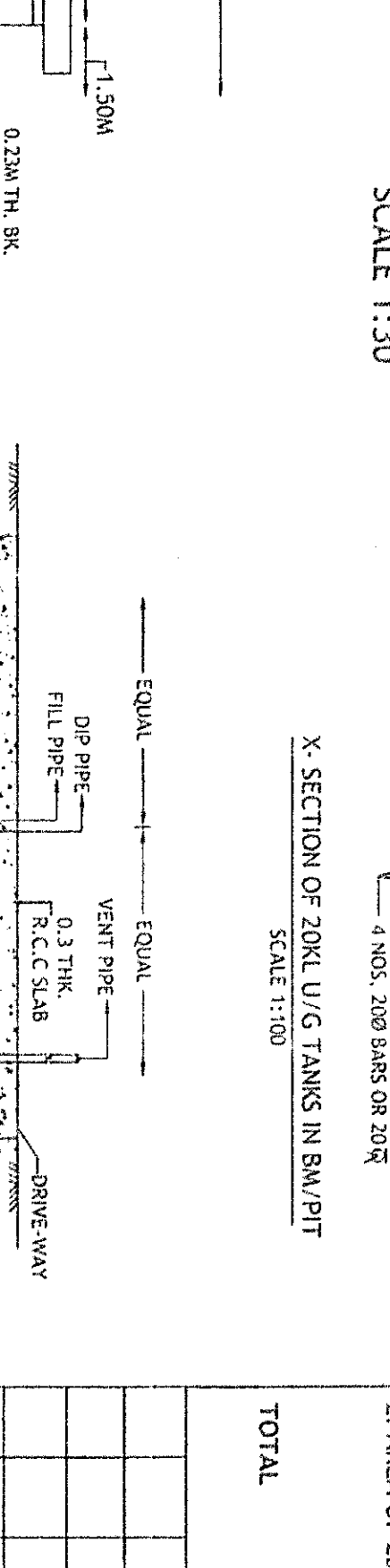
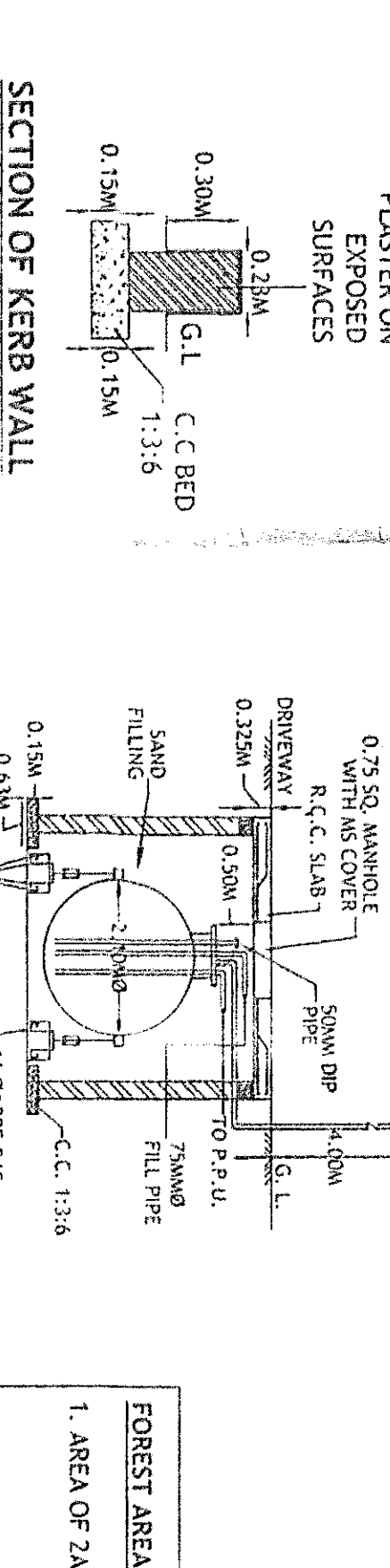
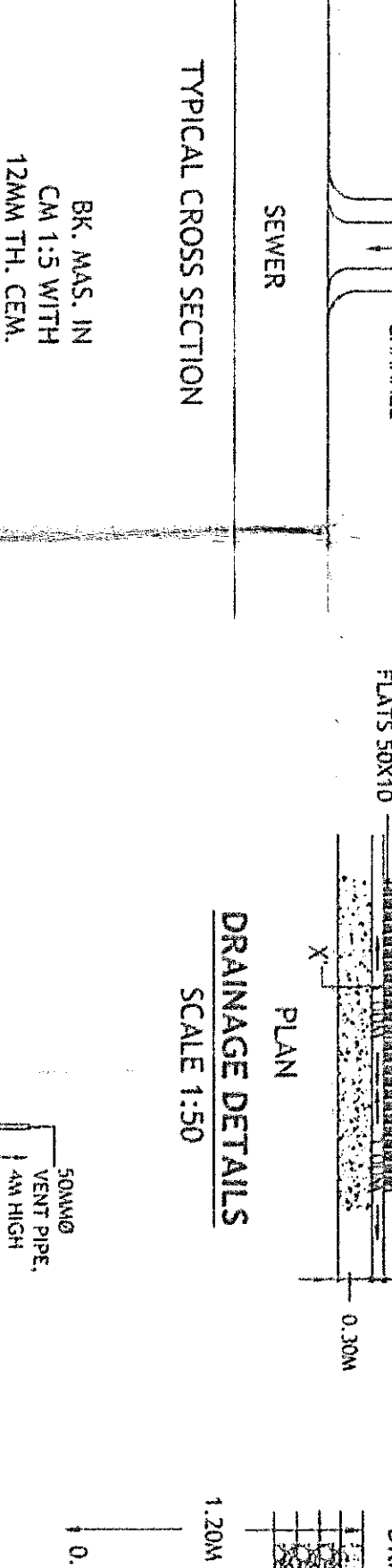
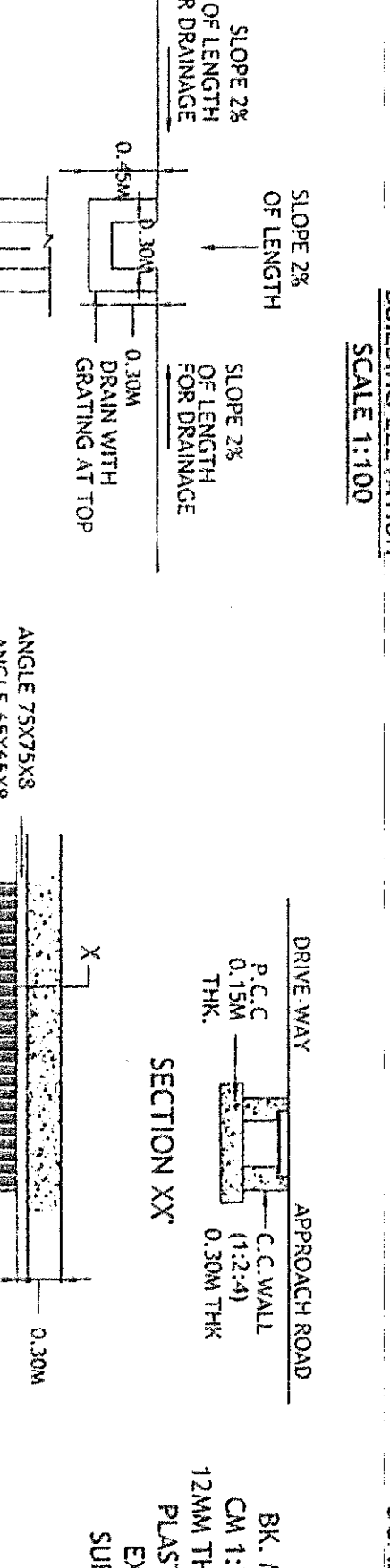
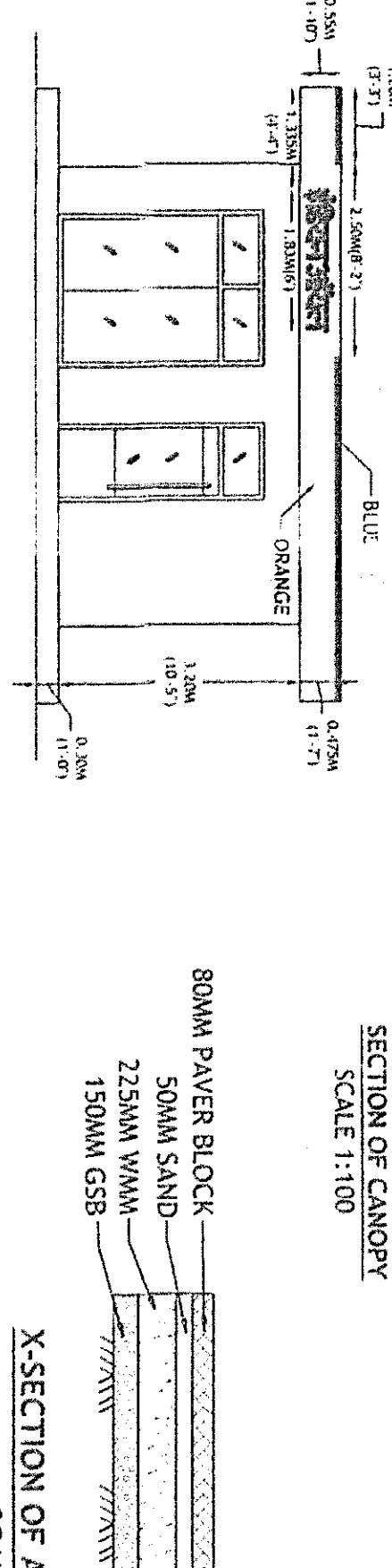
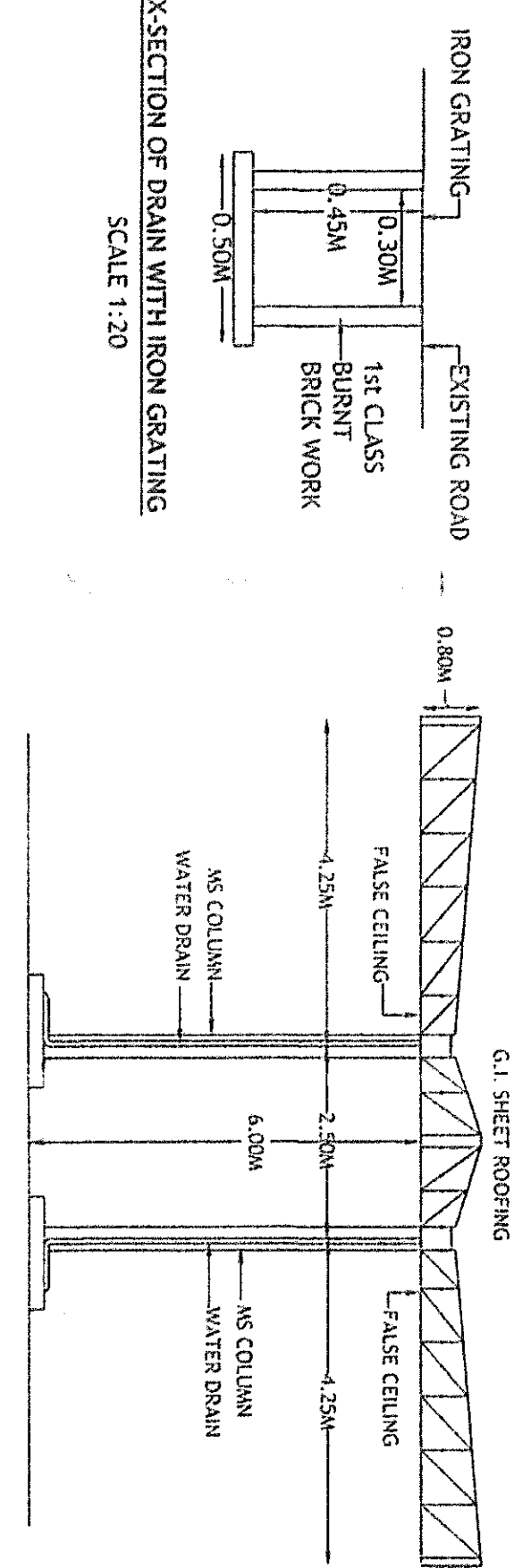

CAPACITY	PRODUCT	QUANTITY	DIA Ø	LENGTH	TYPE OF TANK
20KL	MS	1	2.10M	6.25M	BM PIT TANK
20KL	MS/CP	1	2.10M	6.25M	BM PIT TANK
20KL	HSD	1	2.10M	6.25M	BM PIT TANK

S.NO.	TYPE	NOZZLES
1	MPD 2X4X4 MS/CP	4
2	MPD 2X4X4 MS/HSD	4
3	MPD 2X4X4 MS/HSD	4

- NOTES
- CERTIFIED THAT NO OTHER STRUCTURE WILL BE ERRECTED FOR ANY OTHER SERVICES RENDERED EXCEPT THAT CONNECTED WITH THE PETROL PUMP WITHOUT THE PRIOR APPROVAL OF P.W.D.
 - CERTIFIED THAT THERE IS NO MAJOR ROAD CROSSING WITHIN 15.24M BEYOND THE TANGENT POINT OF THE CURVES OR THE SIDE ROAD & THAT OF THE FUEL-FILLING PUMP.
 - CERTIFIED THAT ALL THE STANDARD CONDITIONS HAVE BEEN SATISFIED.
 - CERTIFIED THAT THE BERM PORTION IS NOT INCLUDED IN THE AREA OF THE LAND TO BE LEASED FROM P.W.D. FOR APPROACH ROAD BUT IT IS TO BE MAINTAINED.
 - CERTIFIED THAT THERE IS NO OBSTRUCTION FROM ROAD POINT OF VIEW FOR INSTALLATION OF THIS FUEL PUMP. THE PROPOSAL WILL NOT AFFECT FUTURE IMPROVEMENT OF THIS ROAD.
 - PLANS PREPARED BY GOVT. OF INDIA AND THE R.C. FROM TIME TO TIME WITH REGARD TO THE LOCATION OF THE ROAD SIDE-FUEL-FILLING STATION HAVE BEEN COMPLETED WITH:
- NO DRAIN, SEWER OR STRUCTURE TO EXIST WITHIN 1.5M FROM U/G TANKS.
 - SUCTION PIPES UNDER DRIVE-WAY TO BE HOUSED IN PIPE/SLEEVES.
 - ELECTRIC FITTINGS TO CONFORM TO I.S.5 NO. 2148 FOR DISPENSING PUMPS ONLY.
 - 40 MM VENT PIPE 4M HIGH FROM G.L. & 4M CLEAR AROUND THE OPEN END OF PIPE TO BE COVERED WITH TWO LAYERS OF NON-CORRODIBLE METAL WIRE GAUGE OF II MESH PER LINEAR CM.
 - D.P.S. BOARD TO BE FIXED 1.5M ABOVE FROM G.L. & WILL BE KEPT UNDER LOCK & KEY.
 - TANKS TO BE FED BY TANK LOBBY ONLY.
 - CERTIFIED THAT THE DRAINS PROVIDED IN THE PLAN ARE SUFFICIENT FOR DRAIN OF WATER.
 - NO STRUCTURE OR HOARDING EXCEPT APPROVED STANDARD SIGN ON POLES PROVIDING A CLEARANCE OF ATLEAST 3M. ABOVE GROUND LEVEL WOULD BE ERRECTED ON BUFFER STRIP.

AREA OF 2A	AREA OF 2B	TOTAL
= 219.00X5.15	= 217.22X5.00X5.00	
= 110.70SQ.M.	= 20.38SQ.M.	
		= 131.08SQ.M.

NO.	DATE	REV. NO.	DESCRIPTION

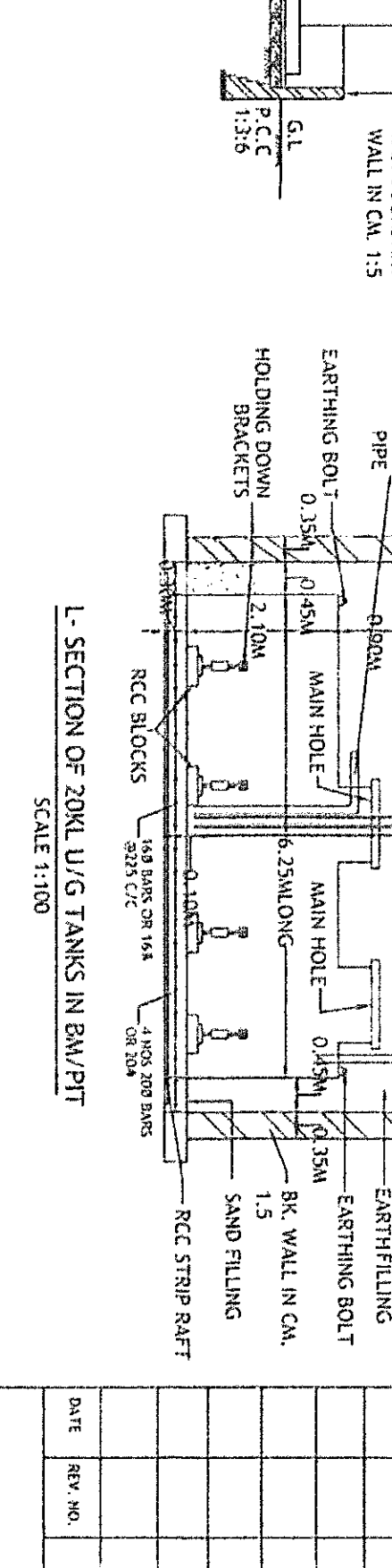
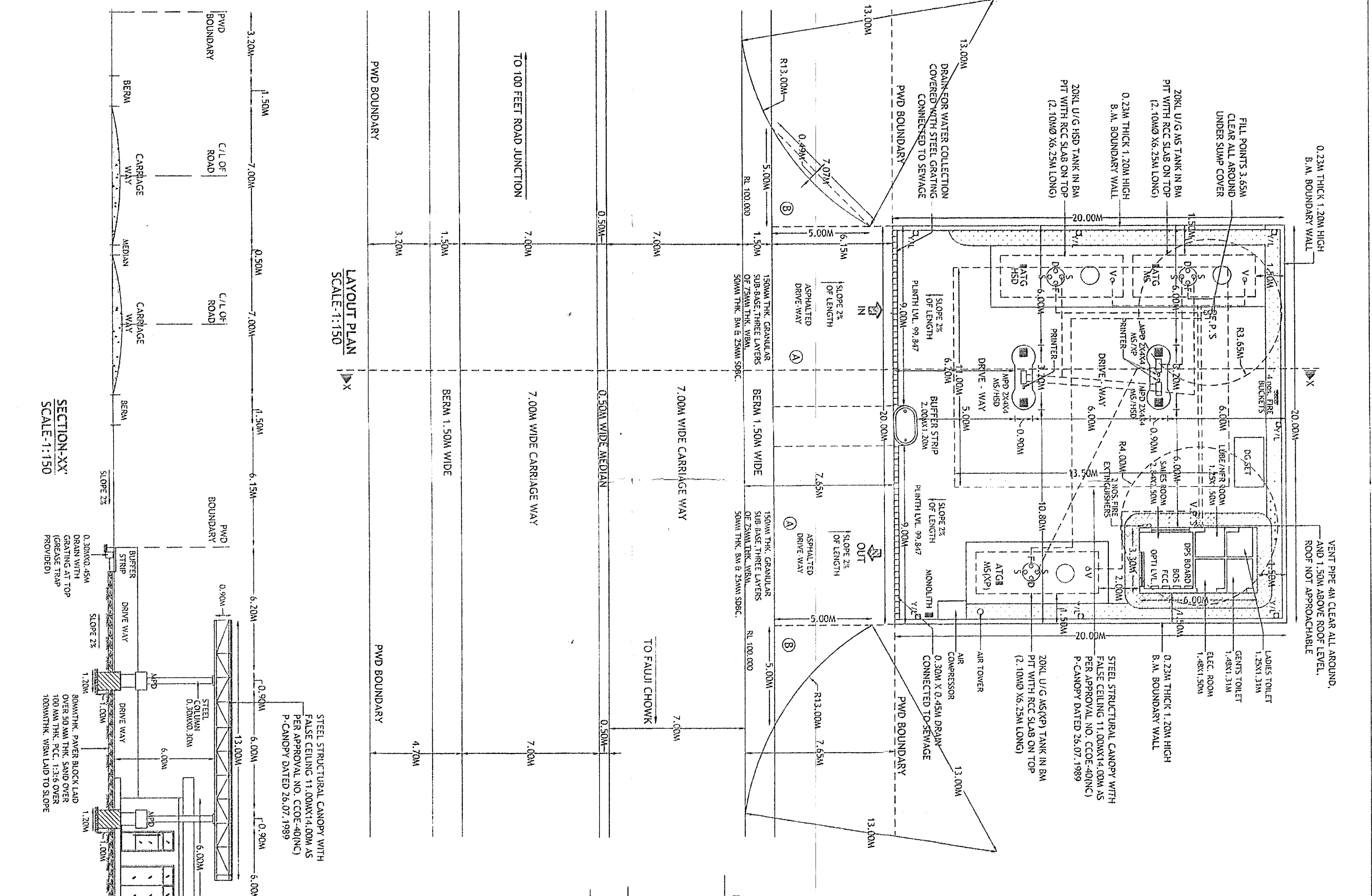

TOTAL PLOT AREA	= 400.00SQ.M.
AREA UNDER BUILDING	= 19.80SQ.M. (4.95%)
AREA UNDER CANOPY	= 154.00SQ.M. (38.50%)
TOTAL AREA UNDER	= 173.80SQ.M. (43.45%)
KNOCK & CANOPY	

LAYOUT & SITE PLAN OF PROPOSED RETAIL OUTLET AT PATTI MEHNA, BATHINDA CITY, ON FAULI CHOWK TO 100 FEET ROAD JUNCTION, TENSIL AND DISTT. BATHINDA (PB). PIN CODE 151001.

INDIAN OIL CORPORATION LTD. MARKETING DIVISION NORTHERN REGION

APPROVED BY: THE CHIEF ENGINEER, PUNJAB